Photograph

Ed Sheeran

X

Words & Music by Ed Sheeran

Standard tuning

Moderate ♩ = 108

Intro

Guitar 3

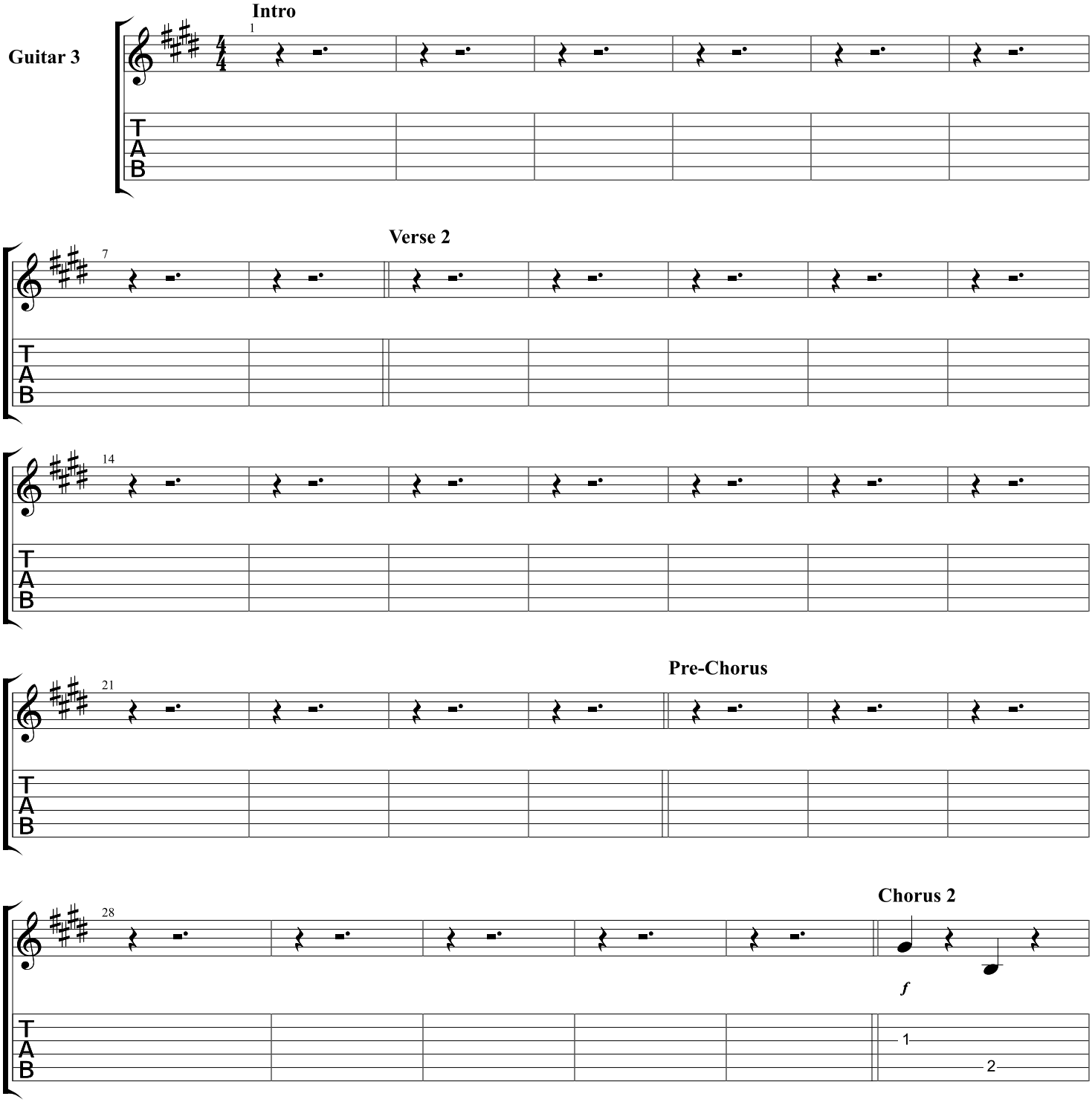

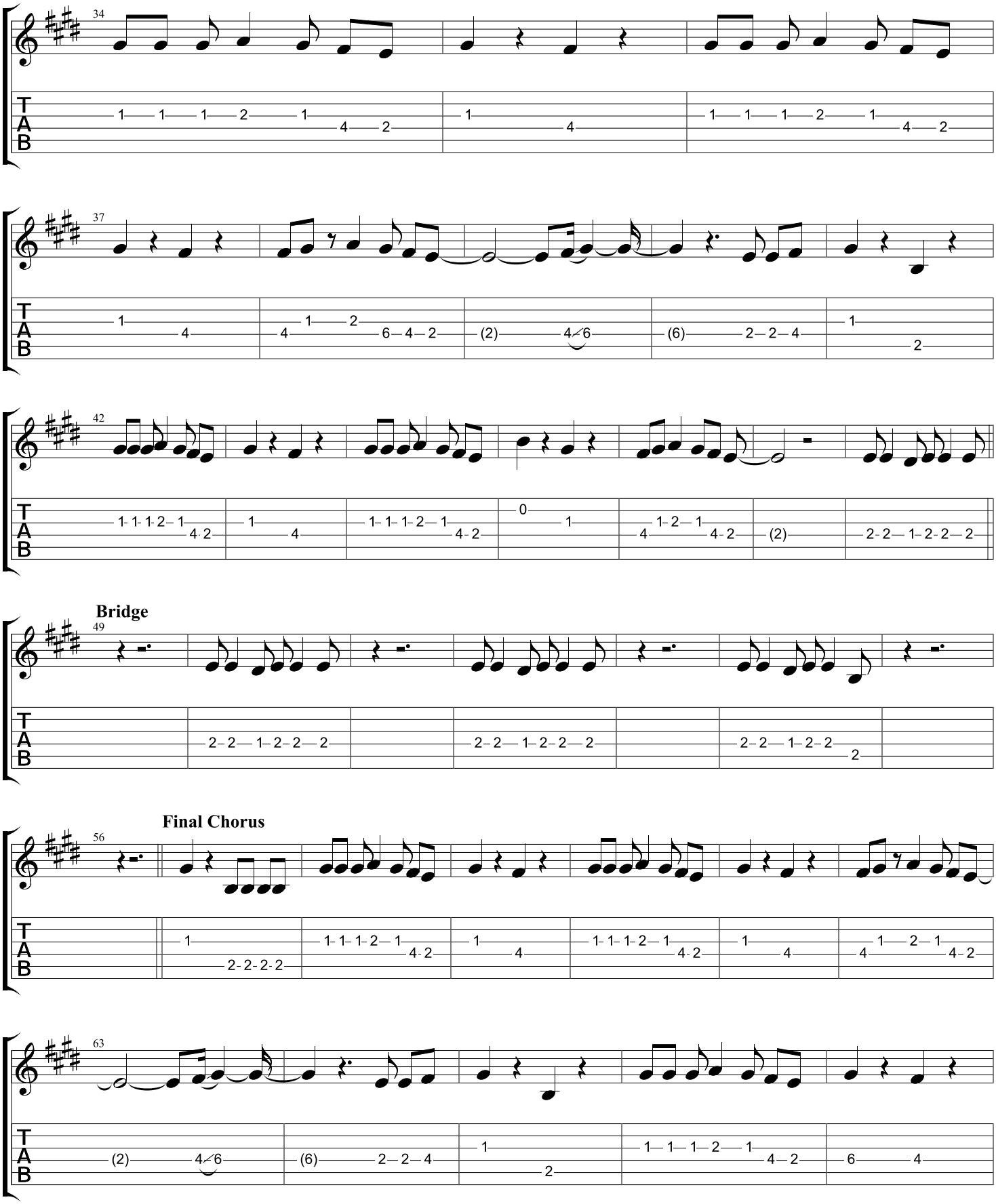
34
37
42
Bridge
49
Final Chorus
56
63

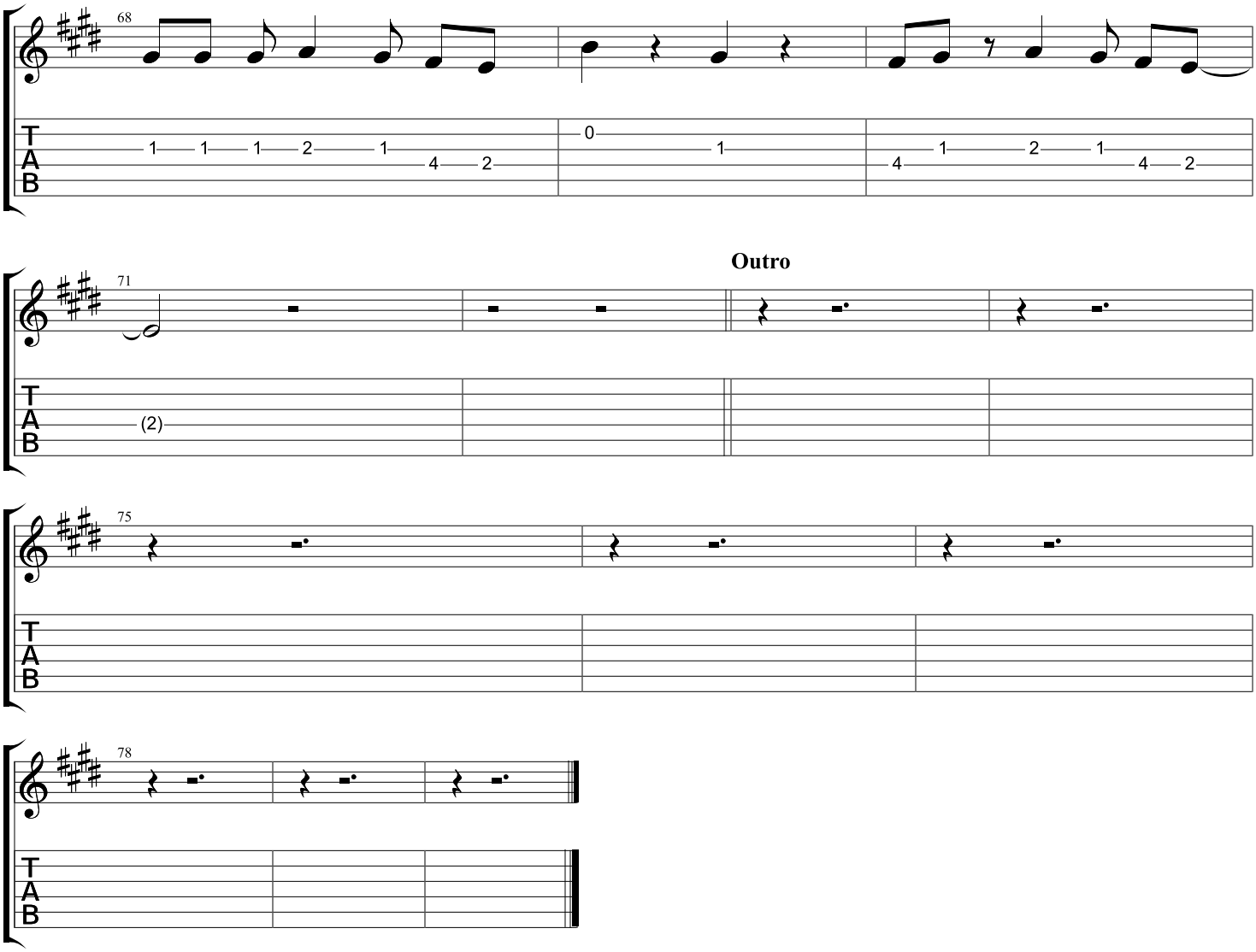
68
1 1 1 2 1 4 2
0 1
1 2 1 4 4 2
Outro
71
(2)
75
78
T
A
B