Billie Jean

Michael Jackson

Thriller (1982)

Standard tuning

♩ = 118

Drums Intro **Bass Intro** **Rhythm** **Verse**

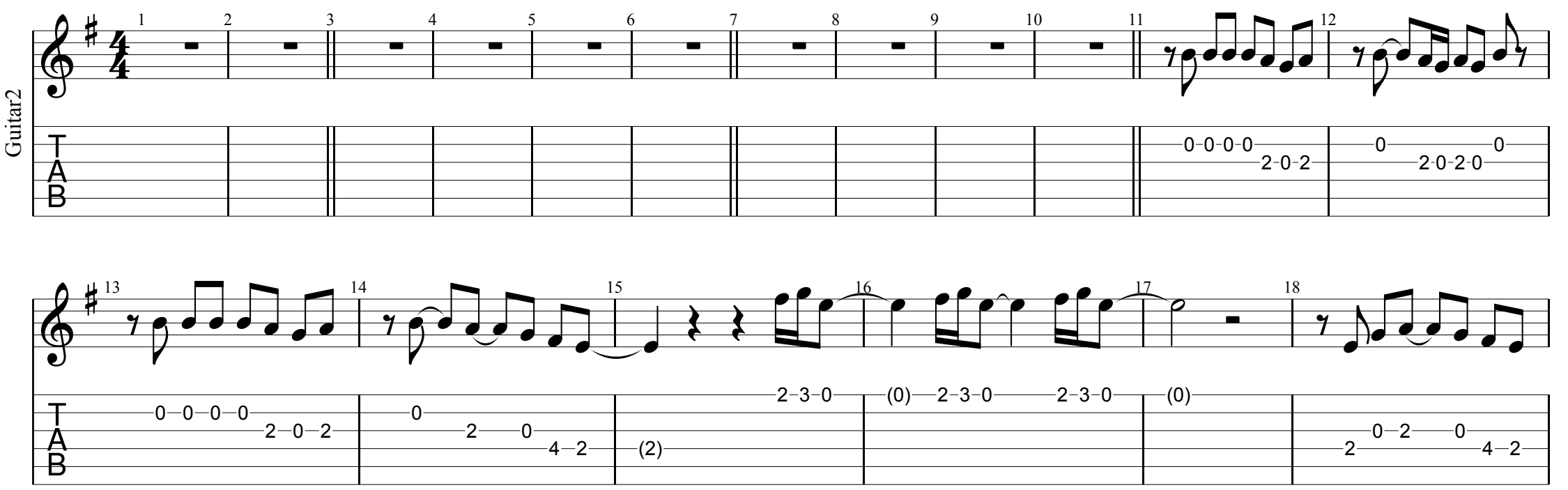

Bridge

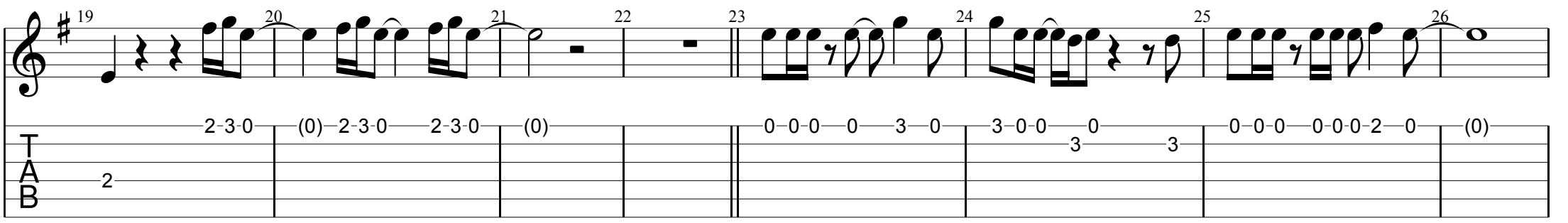

Chorus

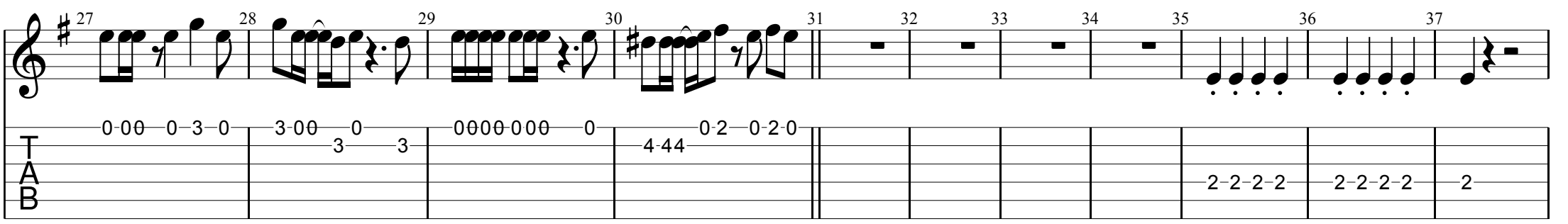

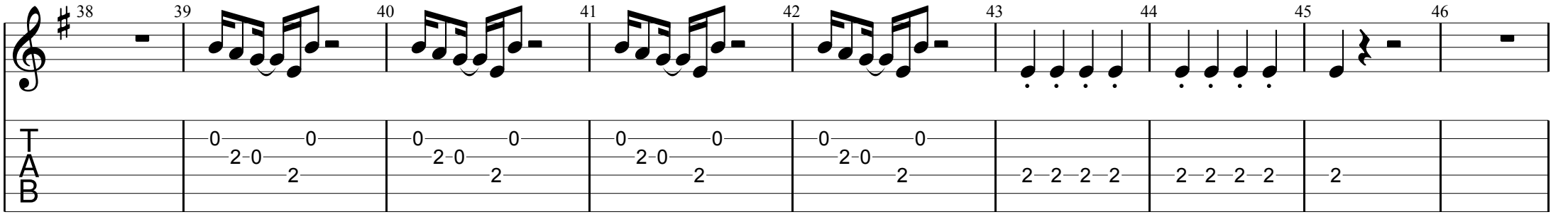

Interlude

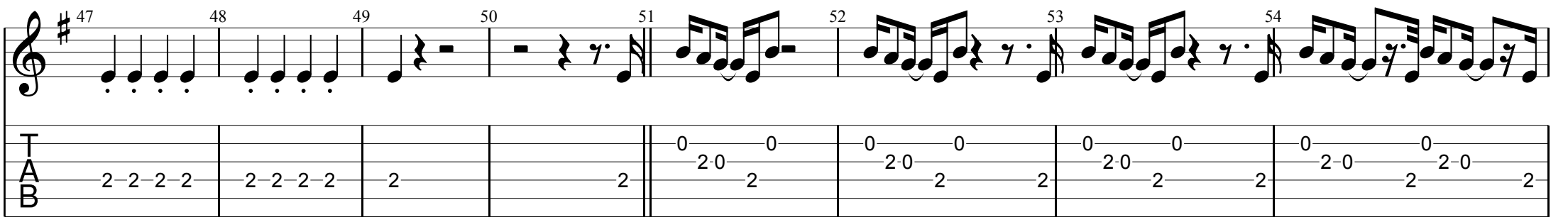

All rights reserved
All Rights Reserved - International Copyright Secured

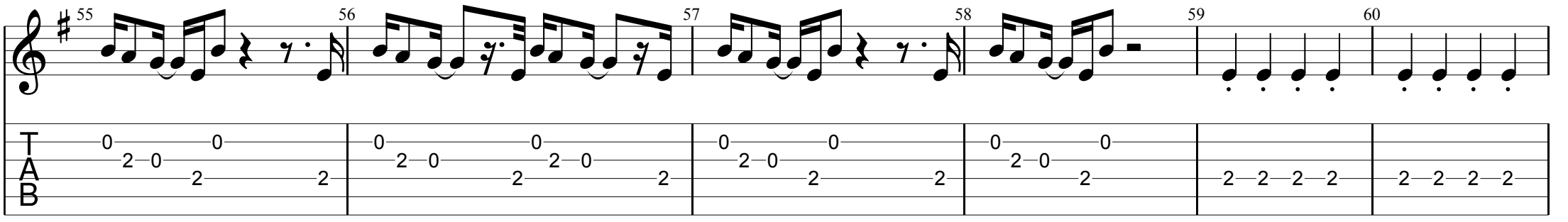

Chorus 2

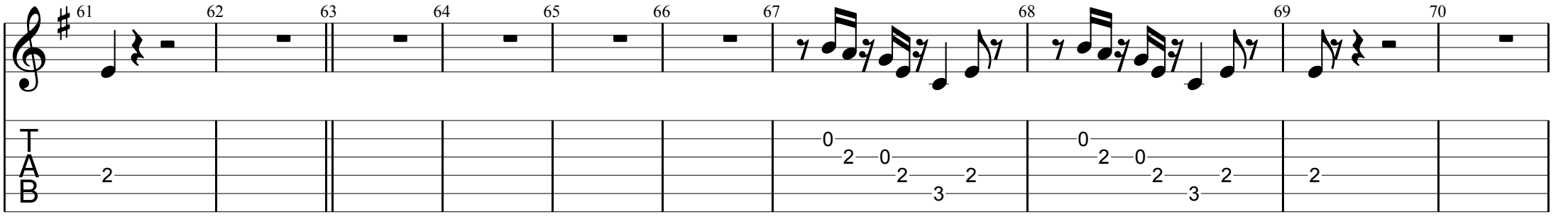
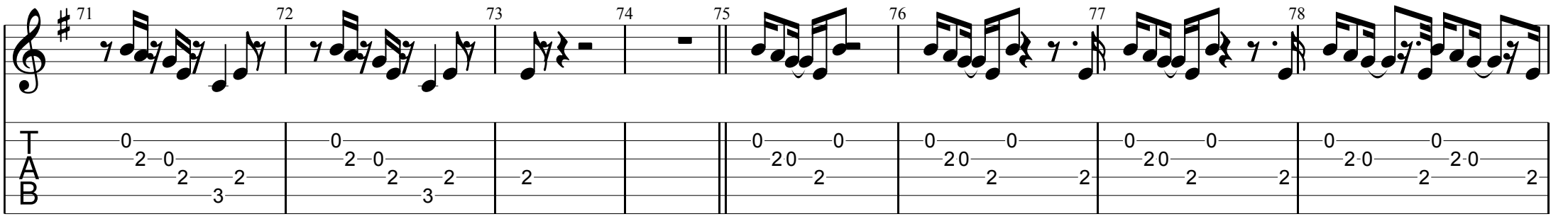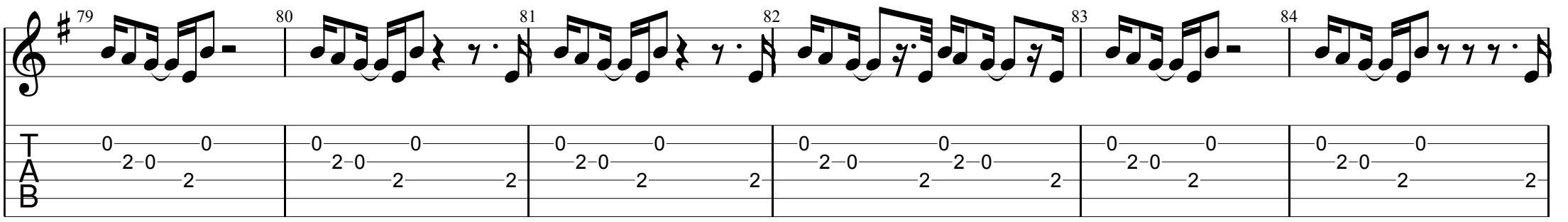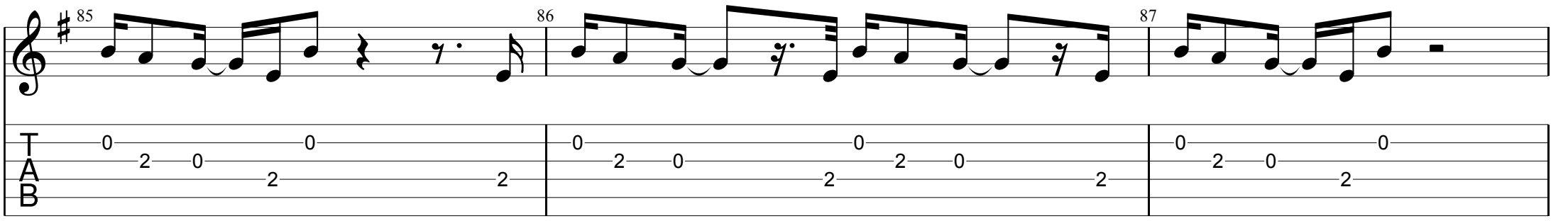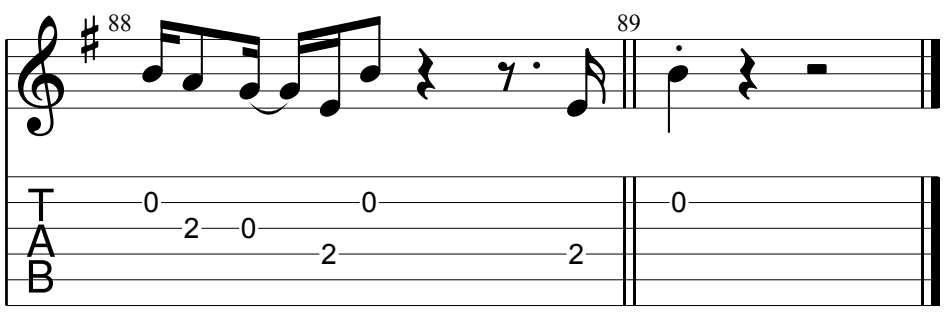
Ending